

LEGEND

- Vegetation To Be Maintained Below 500mm Height
- Access Track Widening Required
- Existing Road

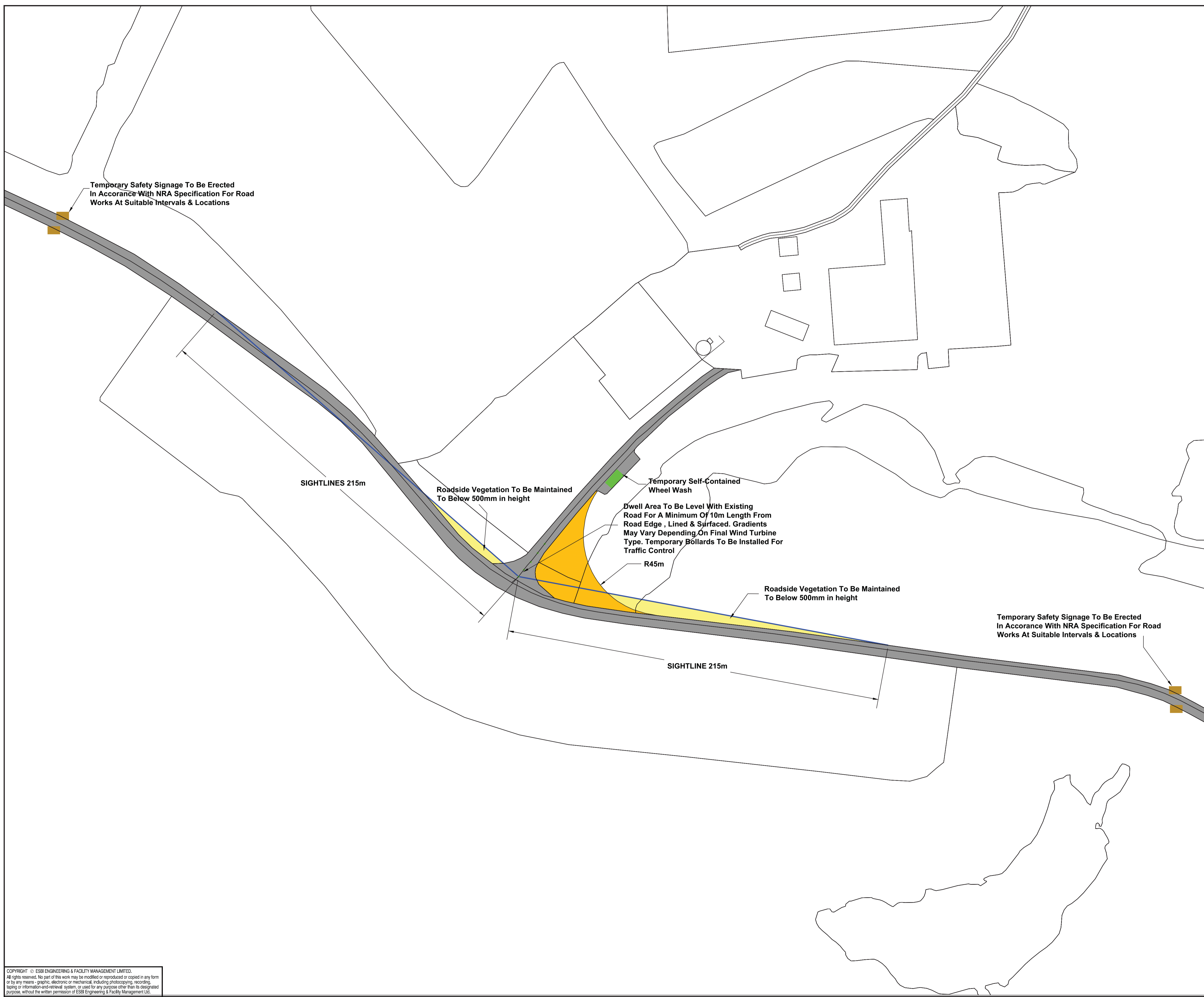

Temporary Safety Signage To Be Erected In Accordance With NRA Specification For Road Works At Suitable Intervals & Locations

SIGHTLINES 215m

Roadside Vegetation To Be Maintained To Below 500mm in height

Temporary Self-Contained Wheel Wash
Dwell Area To Be Level With Existing Road For A Minimum Of 10m Length From Road Edge, Lined & Surfaced. Gradients May Vary Depending On Final Wind Turbine Type. Temporary Bollards To Be Installed For Traffic Control

R45m

Roadside Vegetation To Be Maintained To Below 500mm in height

Temporary Safety Signage To Be Erected In Accordance With NRA Specification For Road Works At Suitable Intervals & Locations

SIGHTLINE 215m

0	21.04.13	ISSUED FOR PLANNING	PM	PK	JC		
REV.	DATE	REVISION DESCRIPTION	DRN	VER	APP		
PURPOSE OF ISSUE - PRELIMINARY UNLESS INDICATED							
TENDER	<input type="checkbox"/>	CLIENT APPROVAL	<input type="checkbox"/>	CONSTRUCTION	<input type="checkbox"/>	AS-BUILT	<input type="checkbox"/>
Client	OWENINNY POWER LTD.						
Project	WIND FARM PROJECT AT OWENINNY, BELLACORICK, CO. MAYO						
Contract							
Drawing Title	SITE ENTRANCE NO. 3 PROPOSED DETAILS						
Production Unit	CIVIL, BUILDING & ENVIRONMENTAL GROUP						
Oweninny Power Ltd							
<small>Oweninny Power Ltd, Stephen Court, 18-21 St. Stephen's Green, Dublin 2, Ireland Tel: +353 (0)1 7038000 Fax: +353 (0) 1 7038088 Email: oweninnypower@esbi.ie Web: www.oweninnywindfarm.ie Registered Office: as above Registered in Ireland No. 503730</small>							
DRAWN	PM	VERIFIED	PK	APPROVED	JC	APPRO DATE	21.04.13
CLIENT REF		No. of SHEETS	1	SIZE	A1	REV	0
DRAWING NUMBER						1:1000	
QR320201-P-000-085							

COPYRIGHT © ESSI ENGINEERING & FACILITY MANAGEMENT LIMITED. All rights reserved. No part of this work may be modified or reproduced or copied in any form or by any means, graphic, electronic or mechanical, including photocopying, recording, taping or information-and-retrieval system, or used for any purpose other than its designated purpose, without the written permission of ESSI Engineering & Facility Management Ltd.