

145m

CHAINLINK FENCING 2.4m HIGH

100m

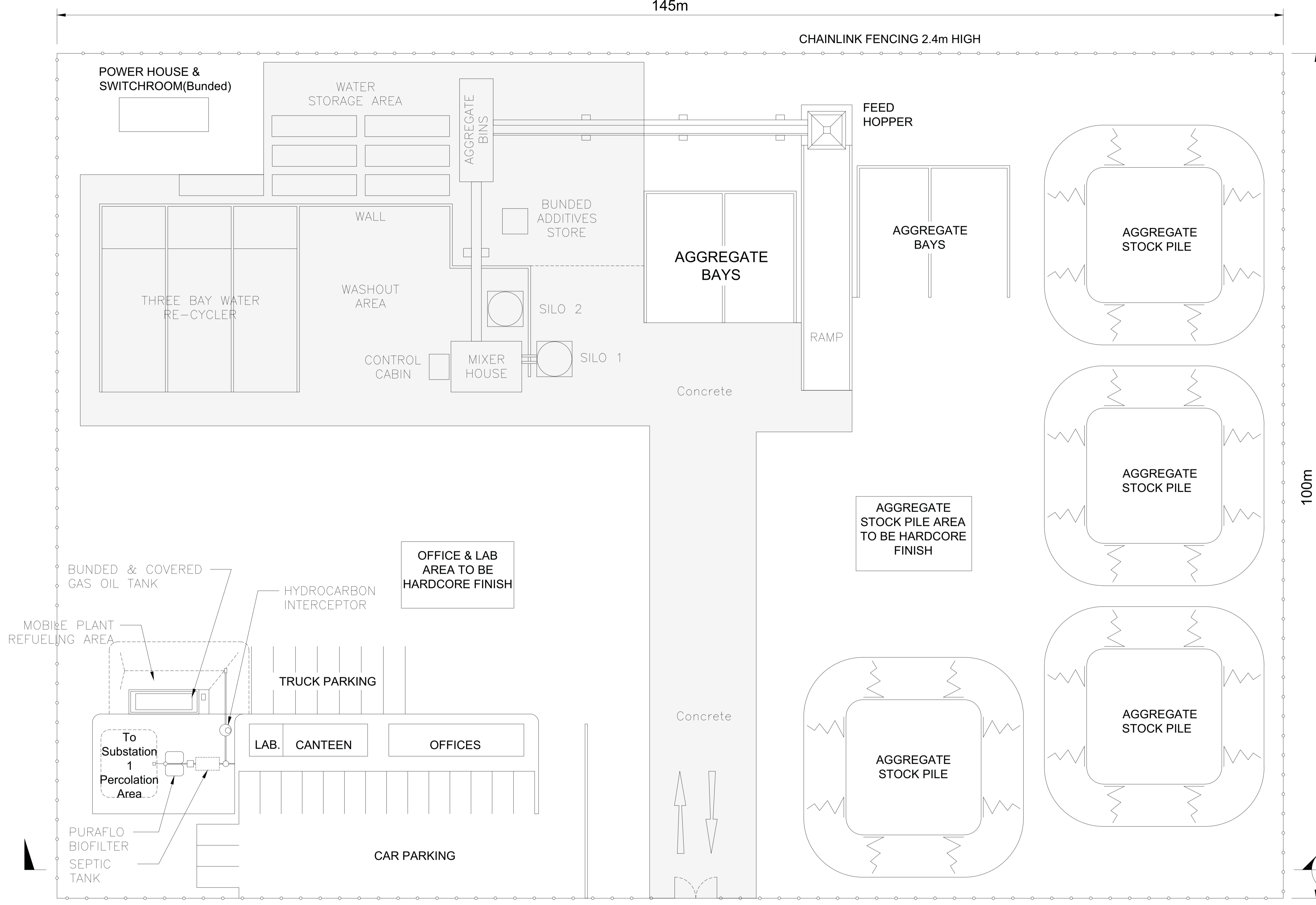

**PLAN**  
SCALE 1:250

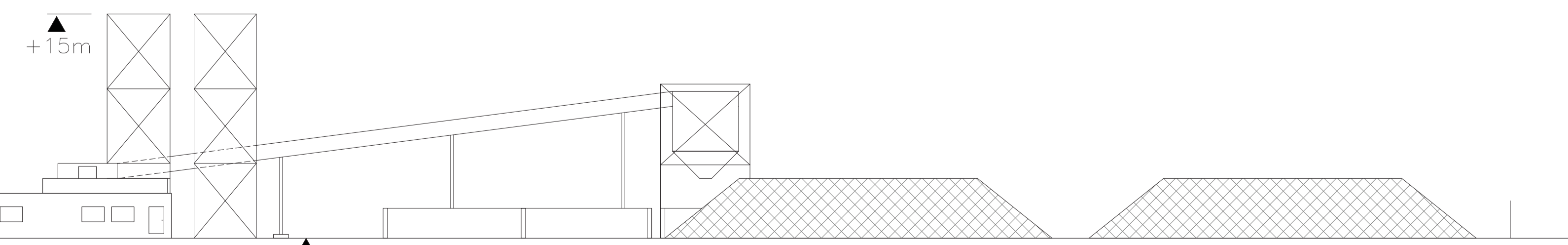

**ELEVATION A**  
SCALE 1:250

**Notes:**

Provision of batching plant will be procured by tender process and therefore may differ from type shown.

Final finished level will be determined by plant type and surrounding ground levels.

Area shaded grey around silos, mixer house, washout area and 3 bay re-cycler will be finished concrete surface and graded so that all run-off will be drained towards 3 bay re-cycler.

All other areas will be left as hardcore finish.

Powerhouse room and switchgear if powered by temporary generator will be bunded and have appropriate re-fuelling measures installed to prevent spillages.

For external ring drainage and excess production water discharge see drawing number QR320201-P-000-066

De-sludged material will be removed off site and disposed of in a licensed facility

Fencing will be chainlink 2.4m high or alternative security fencing as required by plant operator.

Foul water will be discharged to treatment unit for substation number 1 or alternatively foul water will be stored in holding tank, emptied routinely and disposed of in a licenced facility

Plant water may be extracted from nearby ponds or a temporary supply may be taken form the proposed well to be installed at Substation Location 1.

0	01.03.13	ISSUED FOR PLANNING	PM	MB	JC
REV.	DATE	REVISION DESCRIPTION	DRN	VER	APP
PURPOSE OF ISSUE - PRELIMINARY UNLESS INDICATED					
TENDER	<input checked="" type="checkbox"/>	CLIENT APPROVAL	<input checked="" type="checkbox"/>	CONSTRUCTION	<input checked="" type="checkbox"/>
		AS-BUILT	<input checked="" type="checkbox"/>	REVISED	<input checked="" type="checkbox"/>
Client	OWENINNY POWER LTD.				
Project	WIND FARM PROJECT AT OWENINNY, BELLACORICK, CO. MAYO				
Contract					
Drawing Title	BATCHING PLANT LAYOUT PLANS & ELEVATIONS				
Production Unit	CIVIL, BUILDING & ENVIRONMENTAL GROUP				
<p><b>Oweninny Power Ltd</b></p> <p>Oweninny Power Ltd, Stephen Court, 18-21 St. Stephen's Green, Dublin 2, Ireland Tel: +353 (0)1 7038000 Fax: +353 (0) 1 7038088 Email: oweninnypower@esbi.ie Web: www.oweninnywindfarm.ie Registered Office: as above Registered in Ireland No. 503730</p>					
DRAWN	PM	VERIFIED	MB	APPROVED	JC
CLIENT REF	1	No. of SHEETS	A1	REV	0
		SCALE	AS SHOWN		
DRAWING NUMBER					
QR320201-P-000-053					

COPYRIGHT © ESSI ENGINEERING & FACILITY MANAGEMENT LIMITED. All rights reserved. No part of this work may be modified or reproduced or copied in any form or by any means, graphic, electronic or mechanical, including photocopying, recording, taping or information-and-retrieval system, or used for any purpose other than its designated purpose, without the written permission of ESSI Engineering & Facility Management Ltd.